



Colegio Gabriela Mistral
Coronel
Asignatura: Ingles
Unidad: 1º places in town.
Docente: Sergio Ulloa F.

GUÍA N° 1 DE INGLÉS CUARTO BÁSICO

Name: _____.

Objetivo: - Identificar y escribir los distintos lugares de la ciudad observando un plano.
- Leer oraciones e identificar características de lugares de la ciudad.

I- Find these places and write the name next to the numbers below:

school – post office – bookshop – shopping centre – fire station – video arcade –
supermarket – restaurant – building – zoo

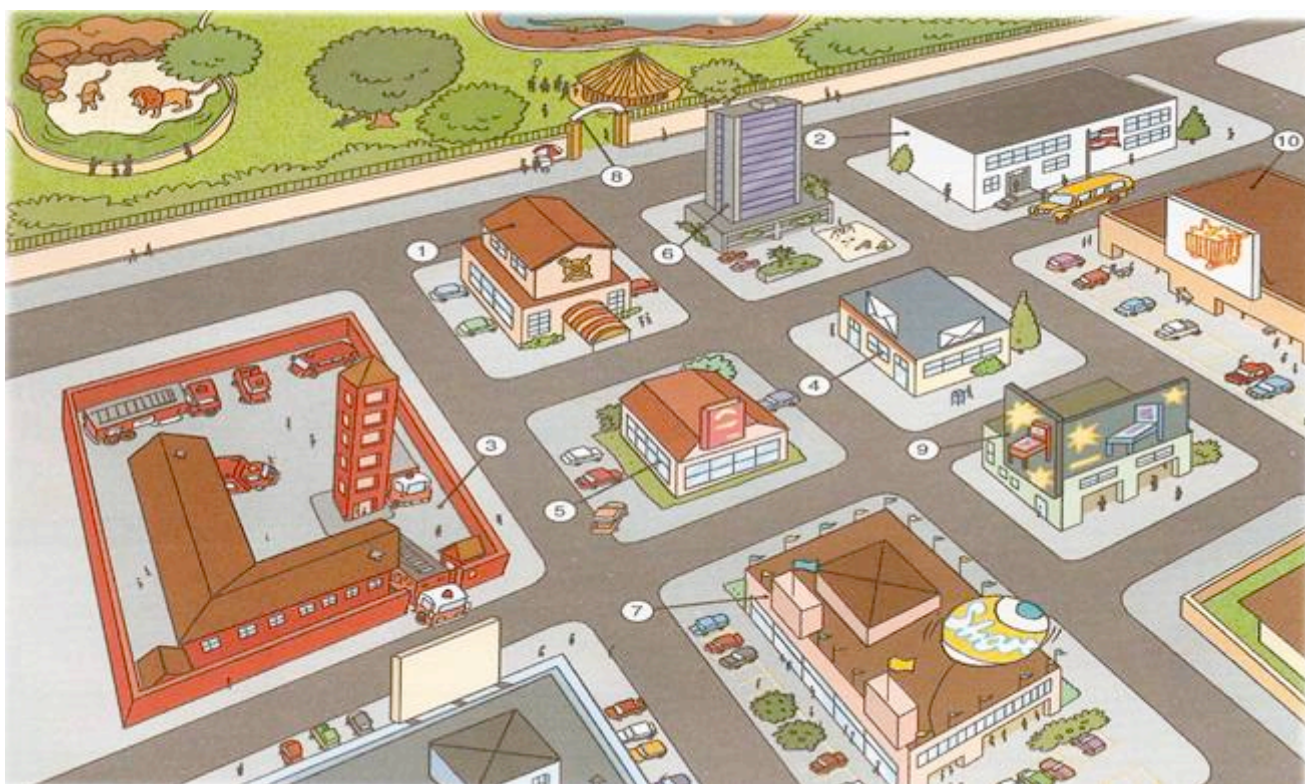

1. _____
2. _____
3. _____
4. _____
5. _____
6. _____
7. _____
8. _____
9. _____
10. _____

II. - Look at the map. Say if the sentences are TRUE or FALSE:

- | | | | | |
|---|--------------------------|--|---|--------------------------|
| 1. | | | 7. There is a video arcade in this town. | <input type="checkbox"/> |
| 2. There is a big zoo in town. | <input type="checkbox"/> | | 8. There is a tall building in this town. | <input type="checkbox"/> |
| 3. There isn't a school in this town. | <input type="checkbox"/> | | 9. There is a church in this town. | <input type="checkbox"/> |
| 4. There are two schools in this town. | <input type="checkbox"/> | | 10. There isn't a fire station in this town. | <input type="checkbox"/> |
| 5. There are a lot of cars in this town. | <input type="checkbox"/> | | There aren't two shopping centres in this town. | <input type="checkbox"/> |
| 6. There aren't two restaurants in this town. | <input type="checkbox"/> | | | |

III. - Complete, using: There is - There are

- | | |
|---|--|
| 1. _____ animals at the zoo. | 6. _____ a big book at the bookshop. |
| 2. _____ a bus in front of the school. | 7. _____ two big letters on the post office. |
| 3. _____ a tree at the corner of the post office. | 8. _____ a lion at the zoo. |
| 4. _____ cars at the supermarket. | 9. _____ a tall tower at the fire station. |
| 5. _____ a flag at the school. | 10. _____ two persons at the restaurant. |

IV. - Unscramble these words to make sentences:

- are / There / in / this town. / some houses _____
- in town. / is / a big / There / zoo _____
- There / this town / isn't / a school / in _____
- in this town. / isn't / a church / There _____
- in this town / schools / two / aren't / There _____
- a lot of / cars / are / There / in this town. _____

Autoevaluación:

Ahora evalúa tu propio trabajo al responder esta guía de aprendizaje. Marca con una x el casillero que consideras que fue tu desempeño.

Indicadores	Siempre	A veces	nunca
Logro identificar los distintos lugares observando las imágenes			
Reconozco los nombres de cada uno de los lugares			
Utilizo vocabulario.			

